The
TRADEMASTER
1956
State Vocational Trade School
Part 2

This section begins with page 34

COOKING

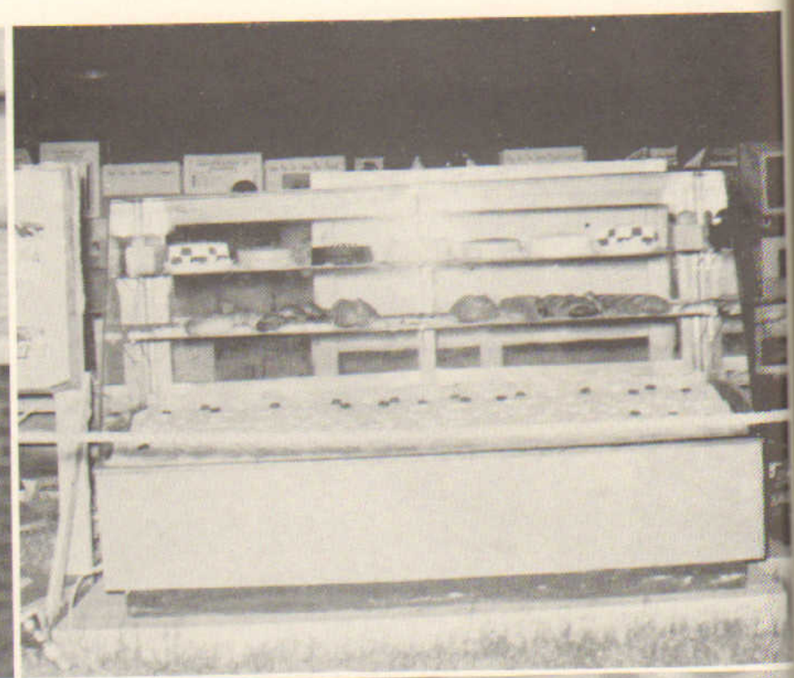

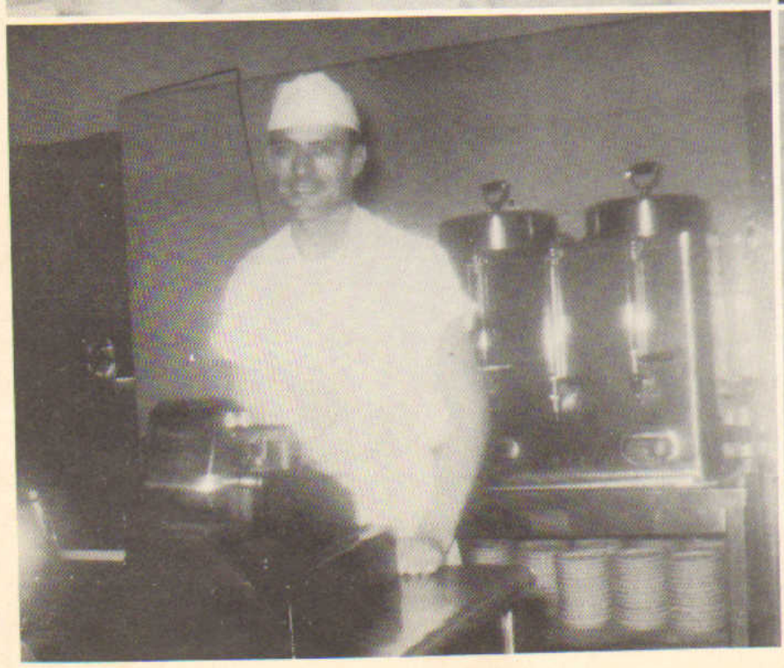

Carlson, Peter

Gurganus, James

Hallman, Billy
President, Student Council

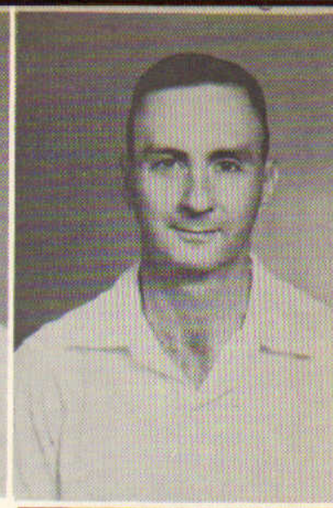

Maharrey, Clarence

Morrow, Grady

Orr, Luther

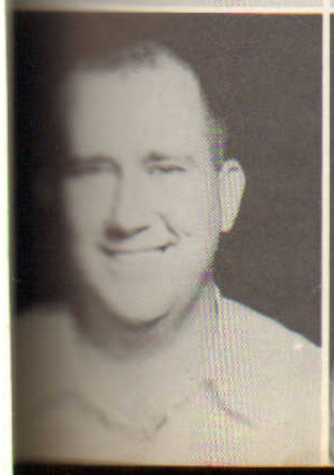

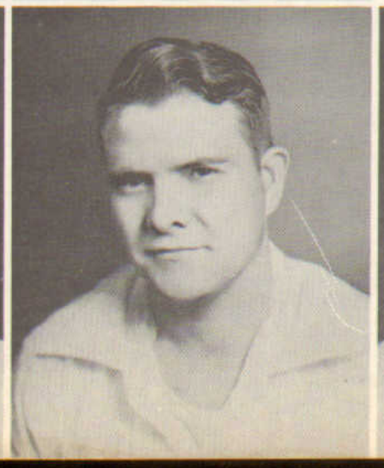

Shuttlesworth, Hugh

Sullivan, James

Clary, Ben

COMMERCIAL

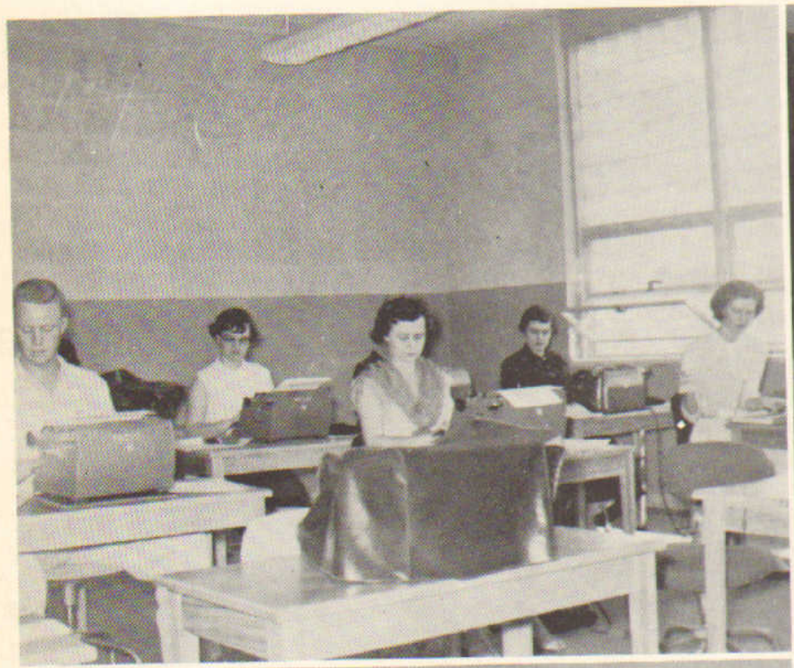

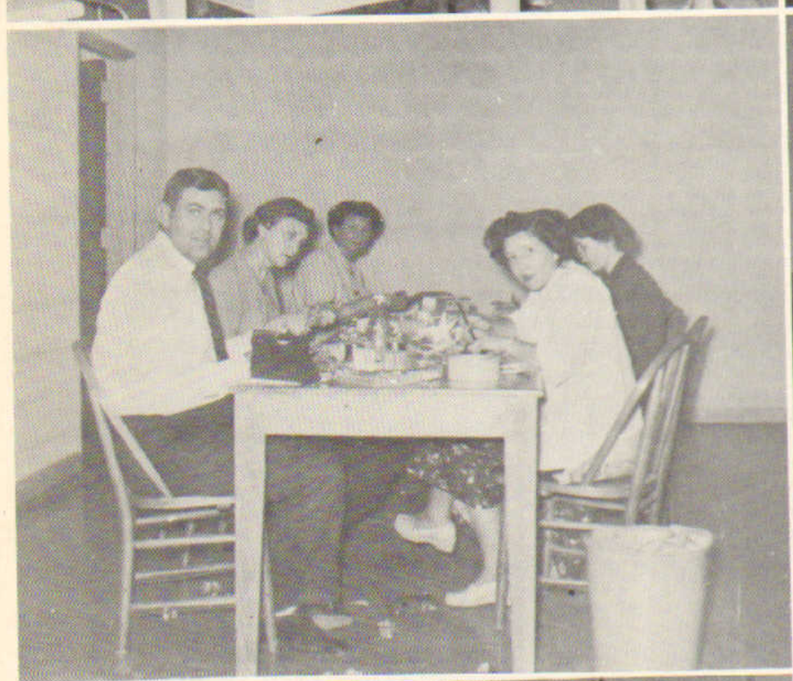

Aaron, Bobbie

Banks, Stanley

Bowles, Faye

Bridgewater, Marlyn

Campbell, Sue

Creel, Marilyn

Hallman, Ann

Henderson, Helen

Hosmer, Gaynell

Jones, Louise

Long, Carol
Secretary-Treasurer
Student Council, Editor
School Paper,
Editor, Annual

Morris, Elizabeth

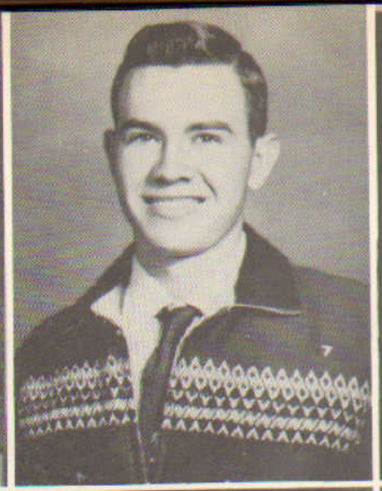

Reed, Dixie

Rousseau, Billy

Smalley, Bernice

Smelley, Carolyn
Feature Editor, Annual

Simpson, George

Thigpen, Lorene

Stephens, Shirley

Smith, Betty Jean

Thigpen, Loyce

Tune, Jewell

Watson, Bonnie Sue

Montgomery, Faye
Photographer, Annual

COSMETOLOGY

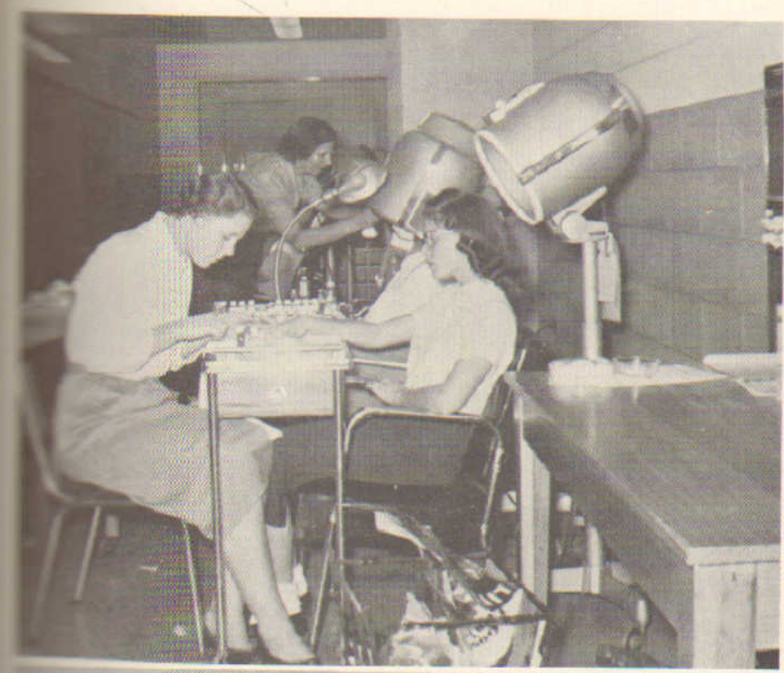

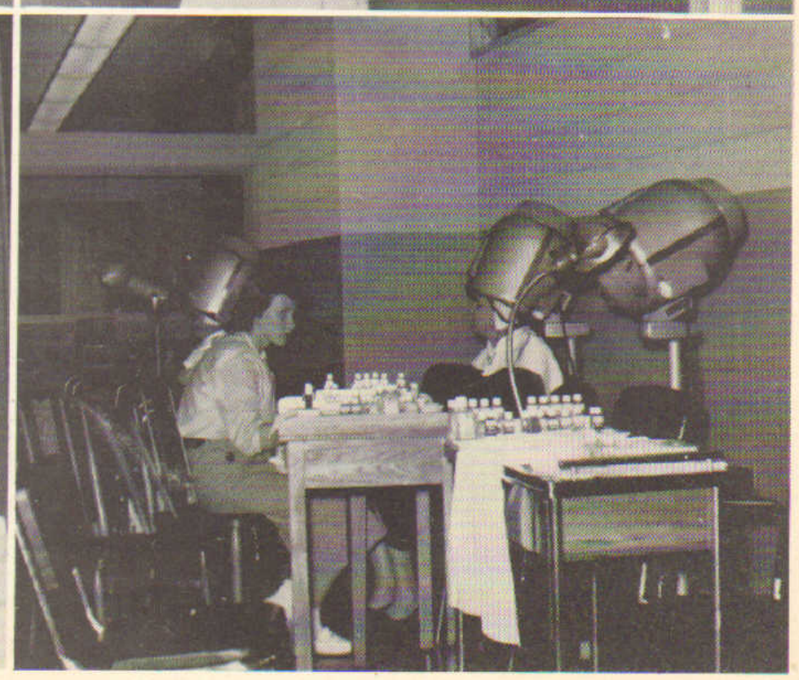

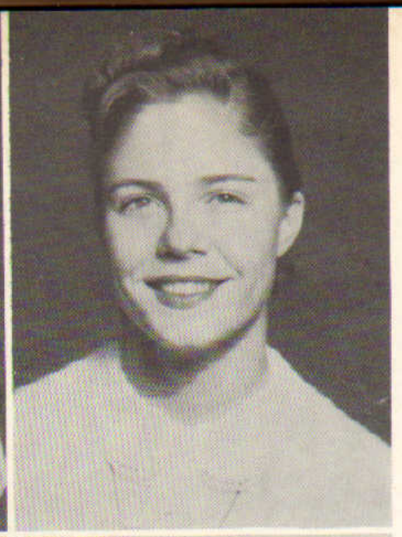

Atchison, Nanette

Coley, Dell
Student Council
Representative

Dickman, Martha

Faulkner, John

Foreman, Rolene

Francis, Juanita

Johnston, Lena

Kornegay, Maudie

Morgan, Helen

Nelson, Catherine

Peyton, Daisy

Stringer, Urr Dee

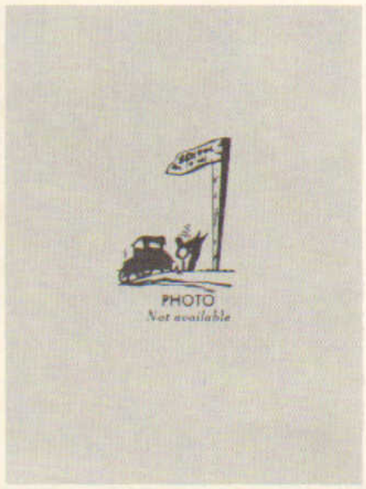

Wall, Louise

Wilson, Imogene

Wilson, Joyce

Cook, Mildred

Graham, Pearlie

ELECTRICAL

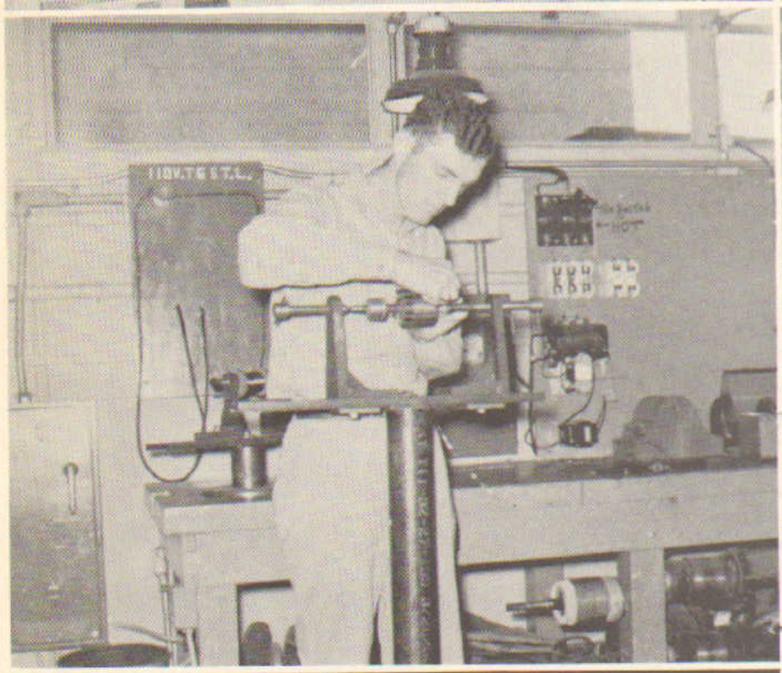

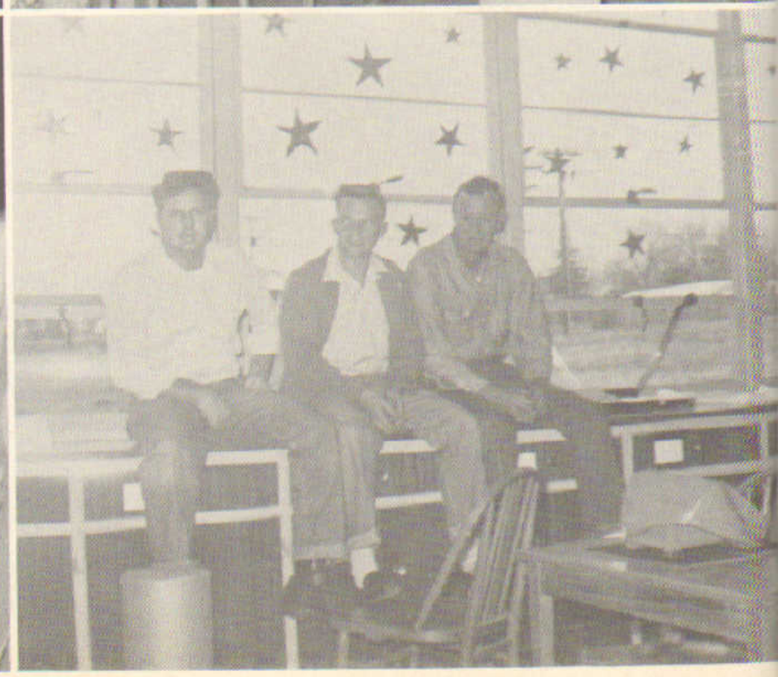

Ashcraft, Thomas

Baker, Jiles

Brasfield, Marion

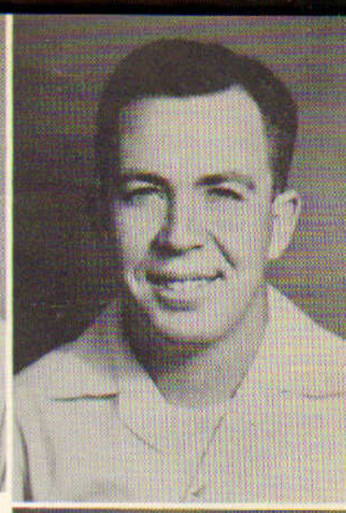

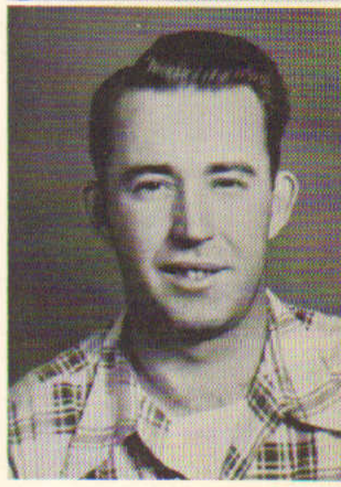

Brooks, William

ELECTRIC SHOP

Burns, Maurice

Chambers, Robert

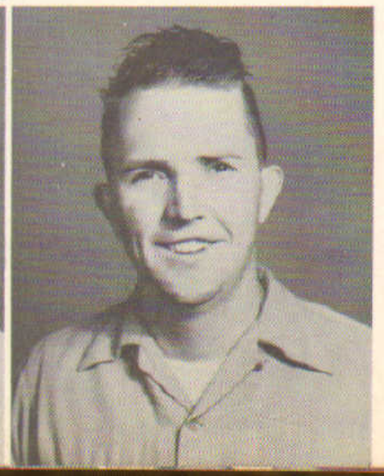

Cockrell, John

Cummings, James

Eads, Joe

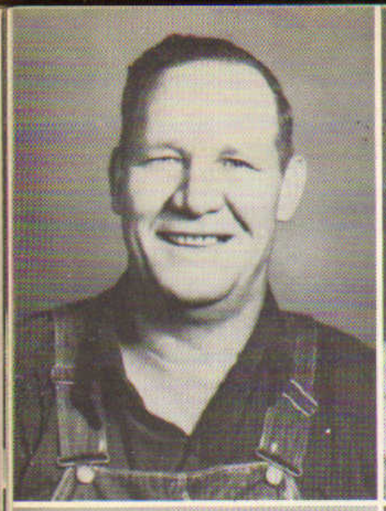

Elmore, Vertis

Ford, Sammy

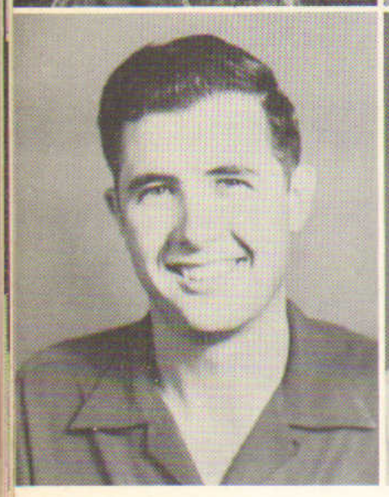

Freeman, John

Hamilton, Matthew

ELECTRIC SHOP

Harris, William

Hicks, Lester

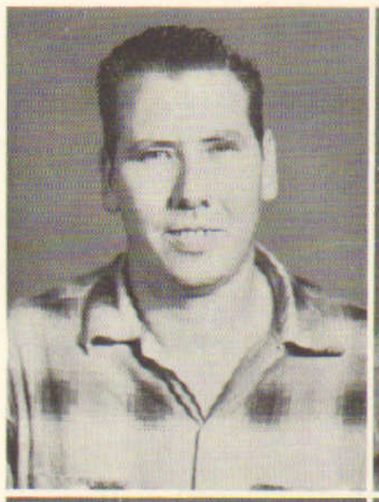

Holifield, Festus

Jones, Charles

McMickin, Joyce

Michalski, John
Student Council
Representative

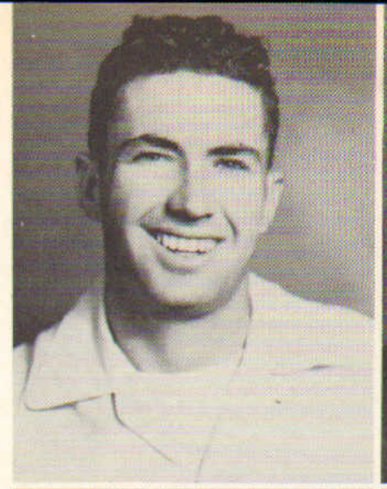

Pate, Ted

Ratliff, Sidney

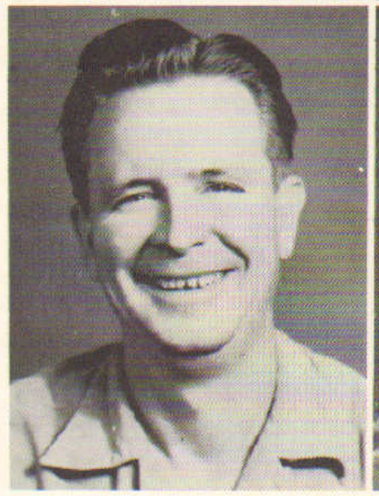

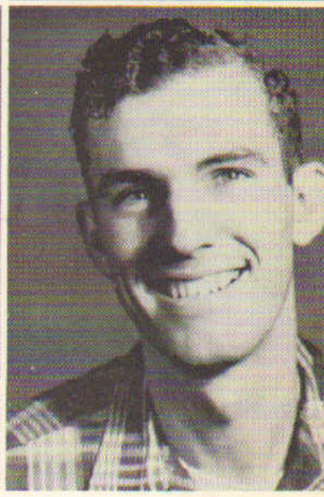

Sanders, Marion

Truelove, George

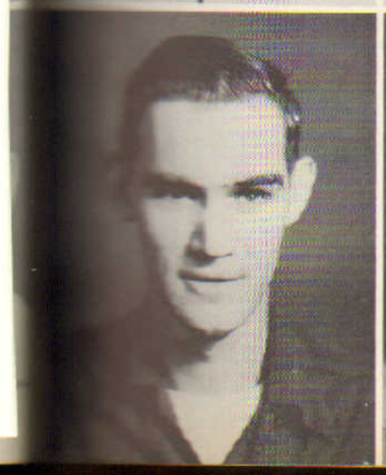

Wallace, Lameluin

Wright, Joe

MACHINE

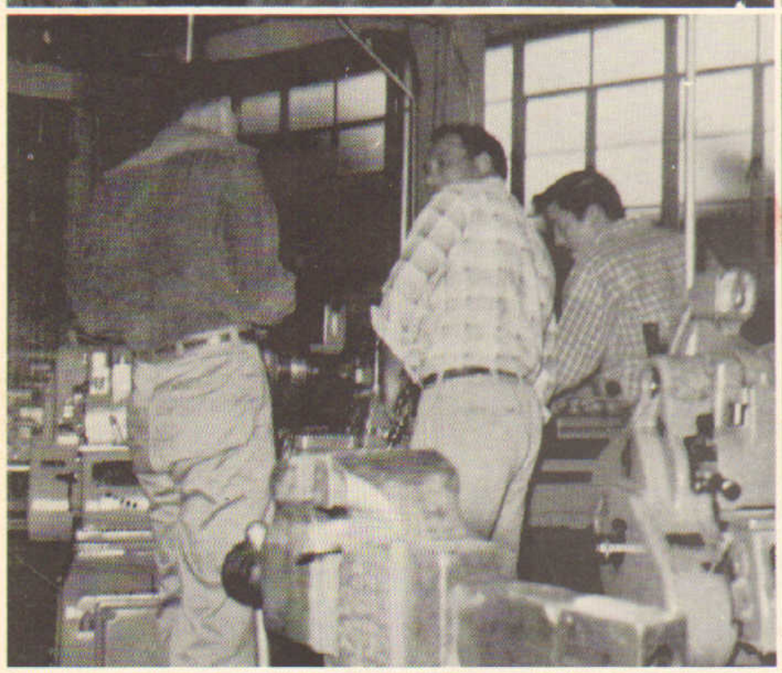

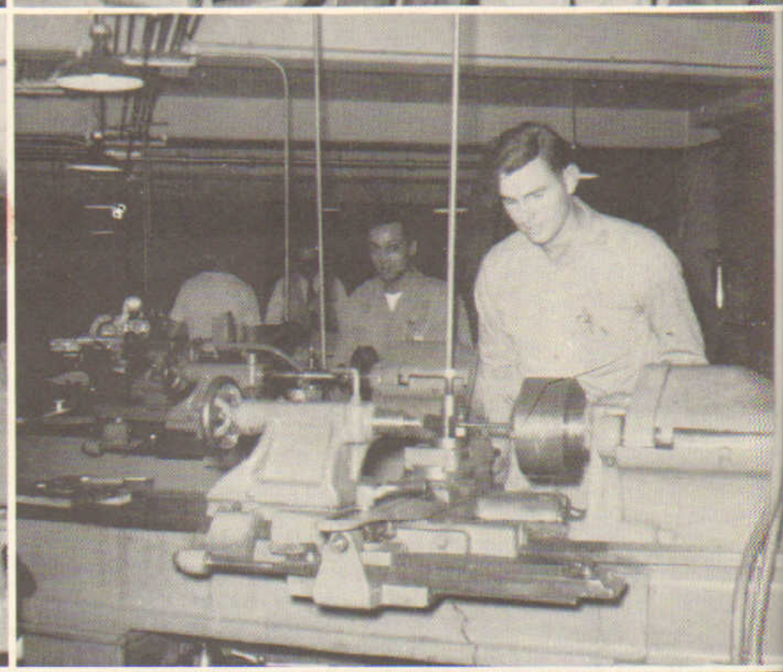

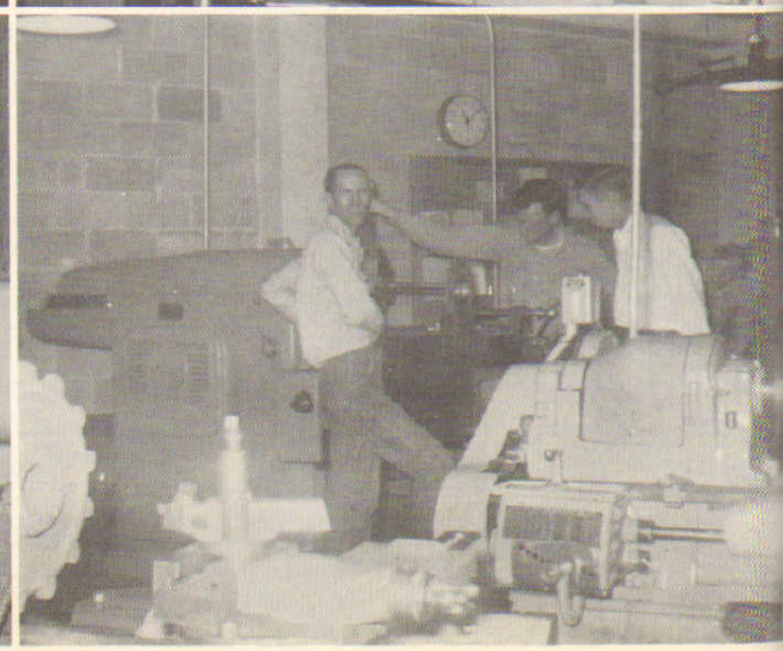

Aultman, James

Brown, Johnny
Student Council
Representative

Black, Bobby

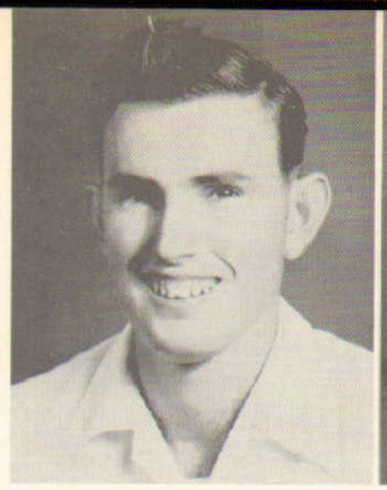

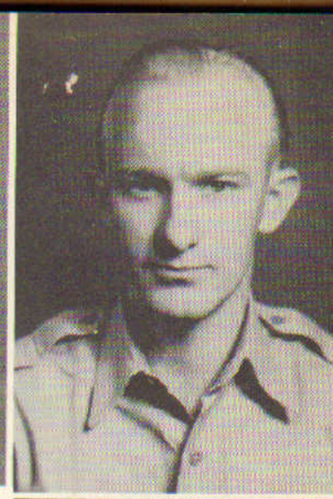

Bridges, James

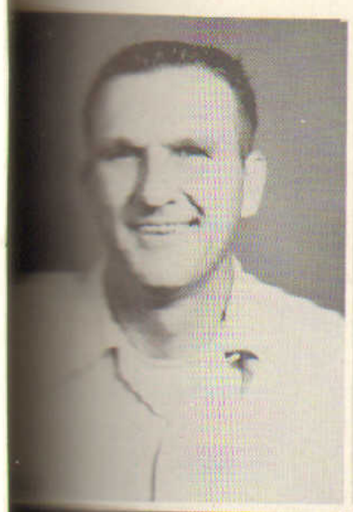

House, Herbert

Hopkins, Edgar

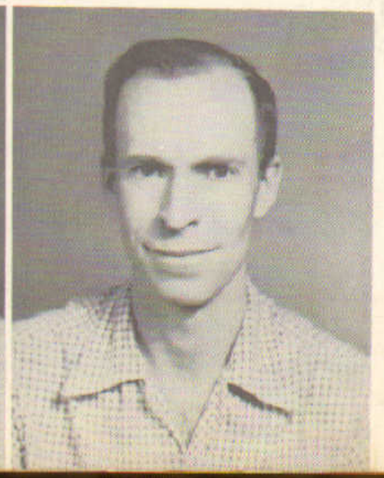

Latham, Herbert

Lunceford, Festus

Moody, Issac

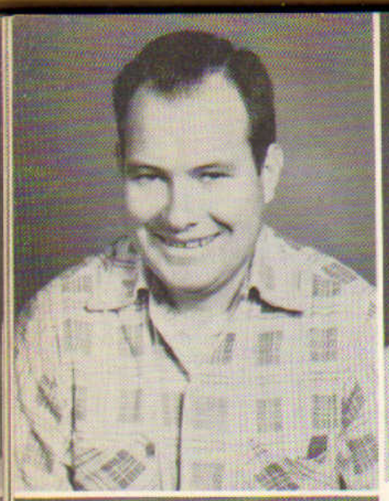

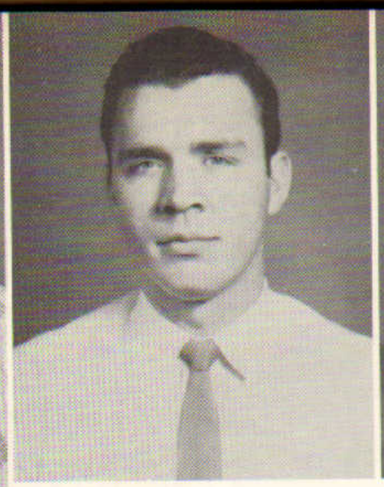

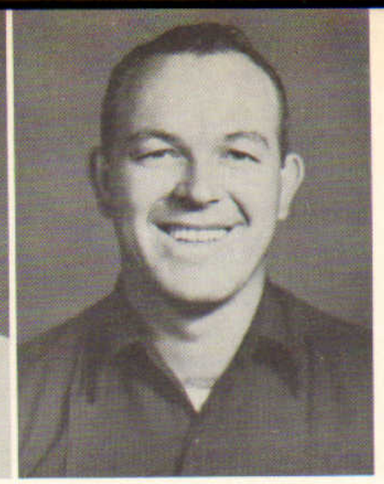

Phillips, Willie

Quinn, Daniel

Skelton, Burt

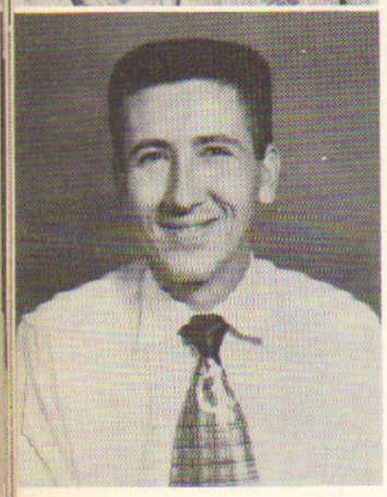

Stone, Robert

MACHINE SHOP

Standifer, Robert

Traweek, Lindbergh

Turner, Roy

Wilder, Bobby

RADIO AND TV

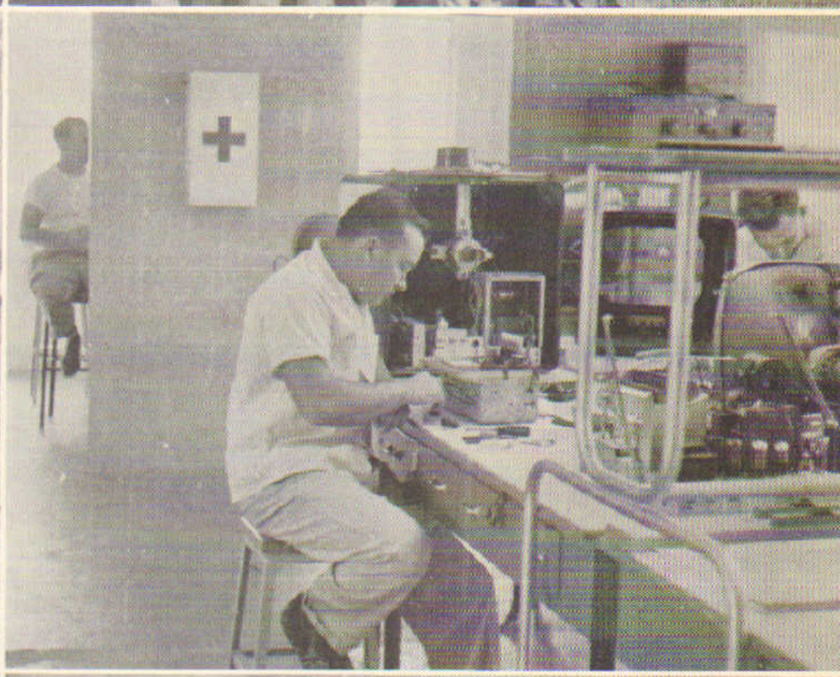

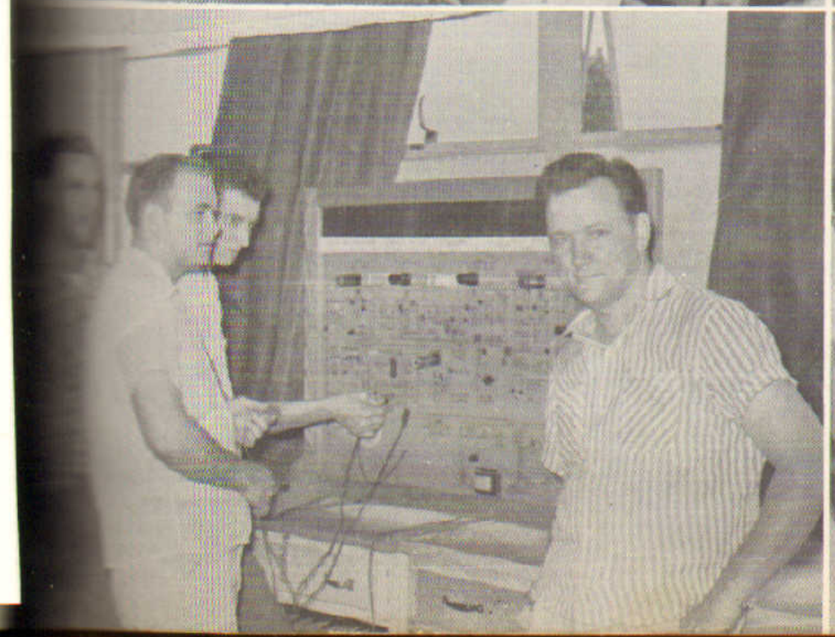

Ball, Jack

Bennett, Charles

Blackwell, Willard

Breland, Wallace

Carr, Malcolm

Chism, Benjamin

Da Lee, Wallace

Hobson, Richard

Hocutt, William

Hoggle, Thomas

Isom, Julian

Jay, William

Karrh, Grover

Klinner, Earnest

Koch, Jack

Koster, William

LeCray, Earl

Logan, Roland

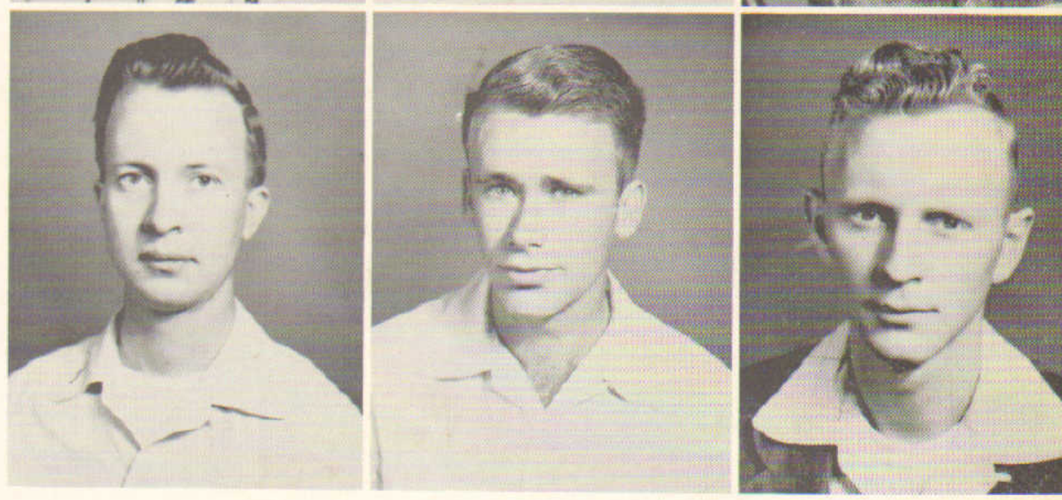

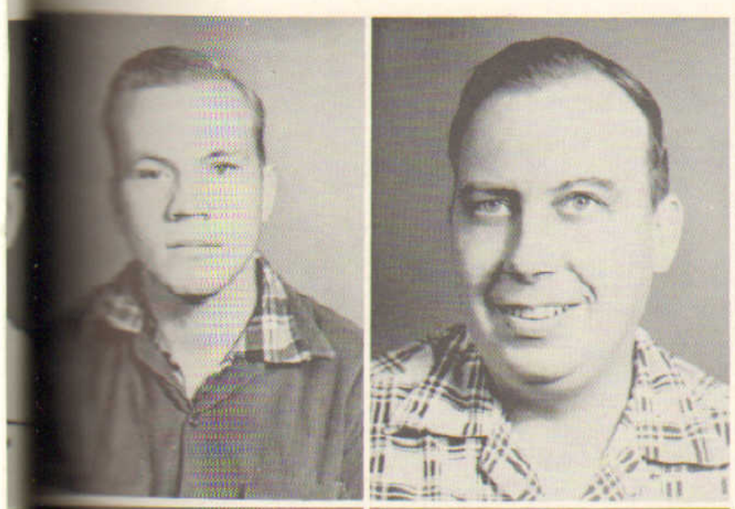

Marcum, Benjamin

Moore, Chester

Payne, Robert

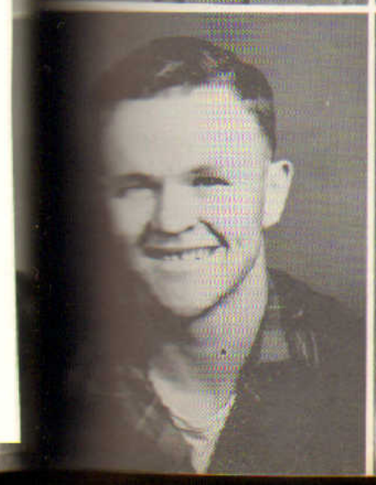

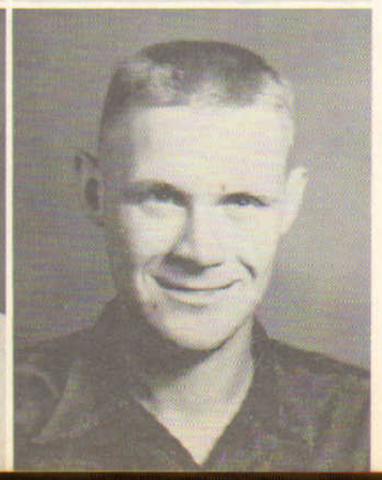

Poole, William

Ratliff, Gerald

Richardson, Reginald

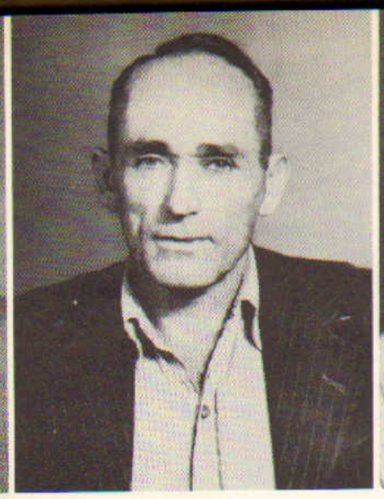

Riggan, John

Roe, Archie

Smith, Henry

Stelman, Franklin

Sanders, Don
Student Council Representative, Art Editor, Annual

Underwood, Charles

Wilson, Kenneth

Elliott, Billy

Wise, Arlow

WELDING SHOP

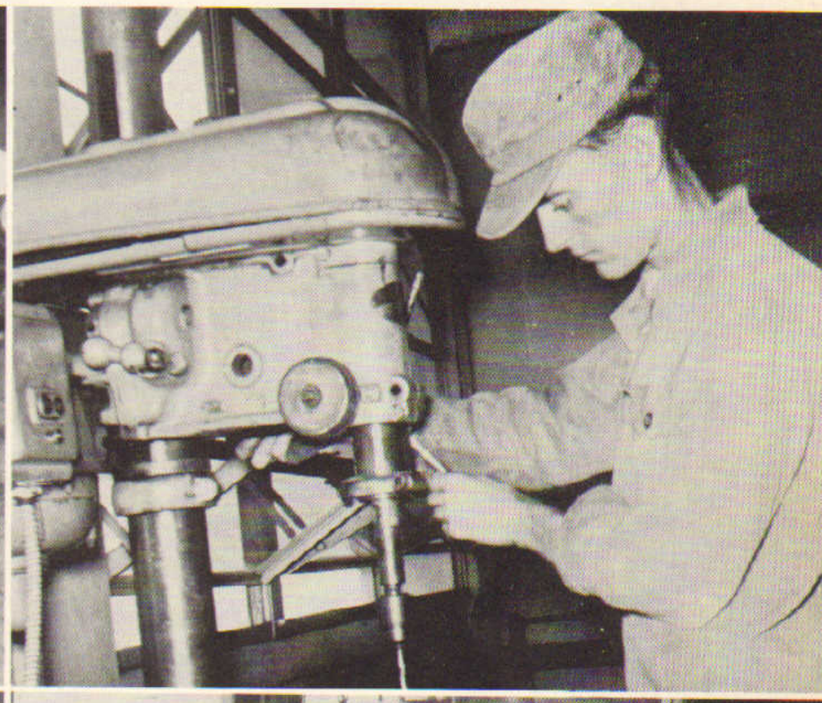

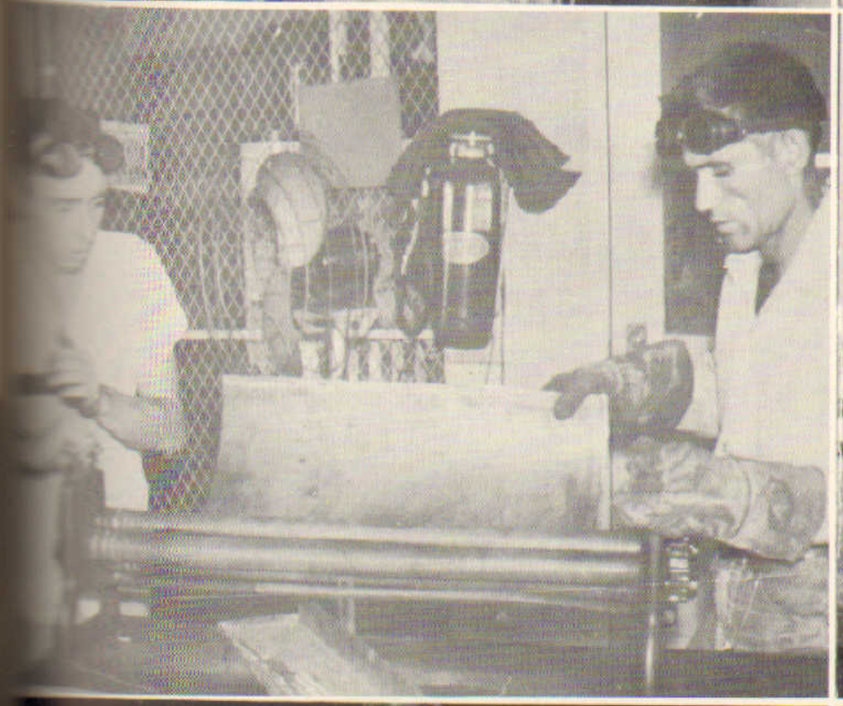

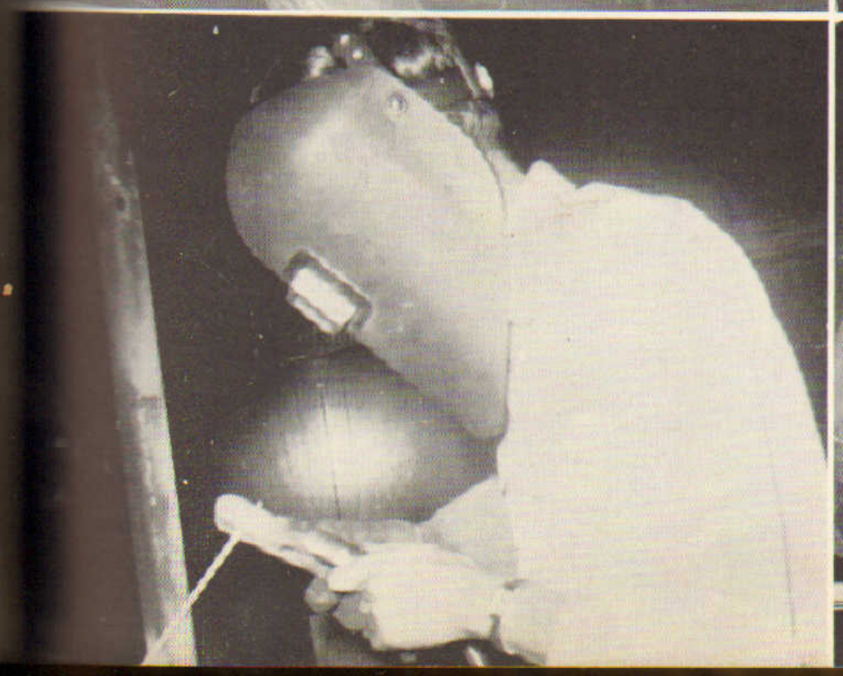

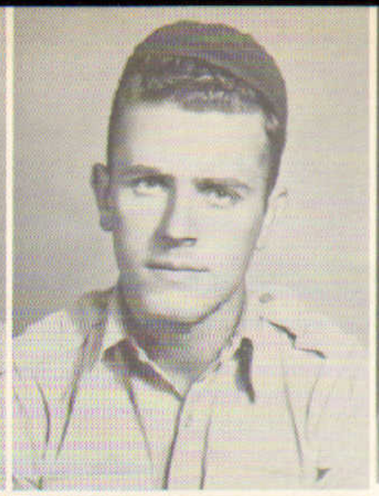

Boyd, Henry

Burroughs, Charles

Burroughs, Melvin

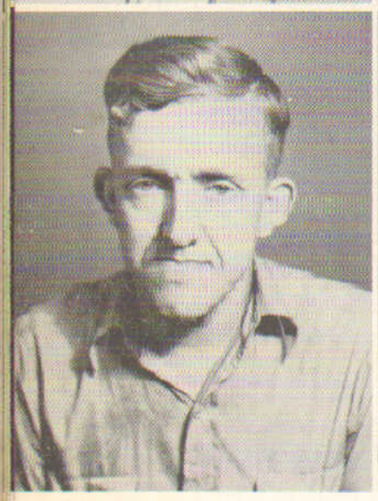
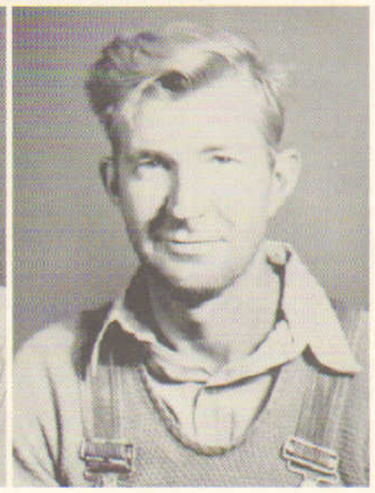

Heard, Lucius

House, Louis

Perry, Kudell

Lawerence, Charles

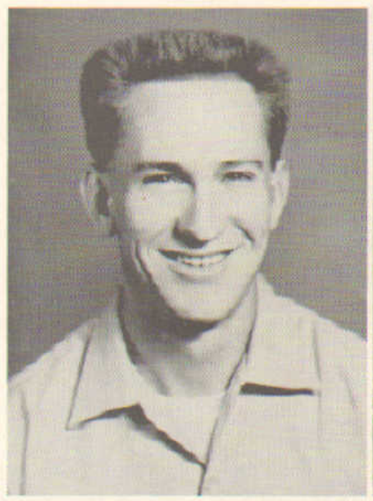
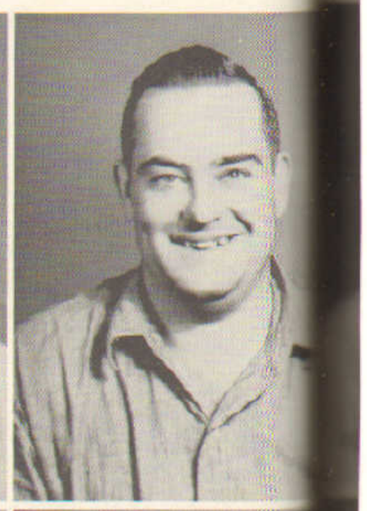

Lovelace, William

Pearl, James

Smallwood, Lewis

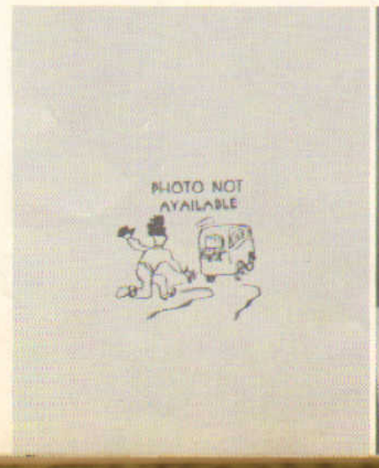

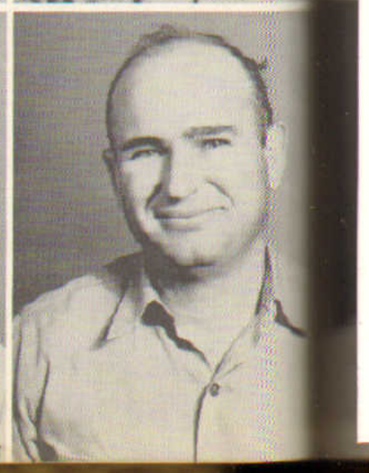

Spencer, Hillard

Swanger, Charles

Thomas, William

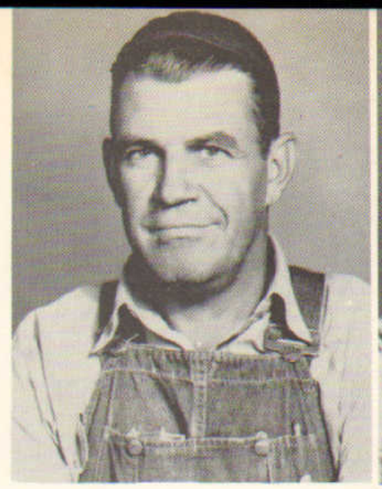

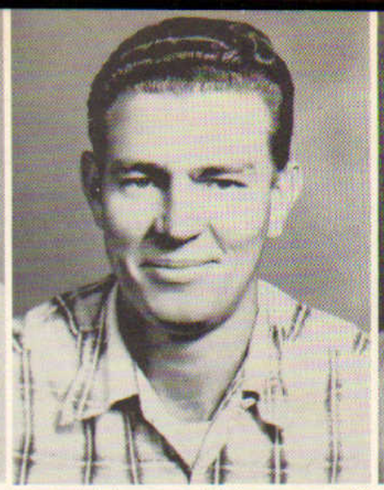

Watkins, Howard

Woods, Charles

Wilson, Joseph

Sullivan, Millard

Buford, William

Westbrook, Jack, Student Council Representative

Crocker, Eural, Student Council Representative, Past President of Student Council

NURSES

Ballard, Melba

Ballard, Frances

Barnette, Jean

Casson, Dovie

Grammer, Ruth

Gaddy, Lillian

Griffin, Marlene

Hartley, Lurla

McCollum, Mozelle

Roberts, Mildred

Cook, Iva

CLASS OF '55

First row, left to right: Estelle Sanford, Gladys Ballard, Louise Mathis, Blanche Fincher, Thelma Griffin.

Second row: Anne Kelley, Jewel Spencer, Martha Ann Nuckols, Eva Falls, Edna Grammer.

Third row: Eliza Jones, Louise Morris, Tish Ballard, Mary Ruth Alexander, Lillian Cash, Pauline Davis.

NIGHT CLASSES
AUTO BODY

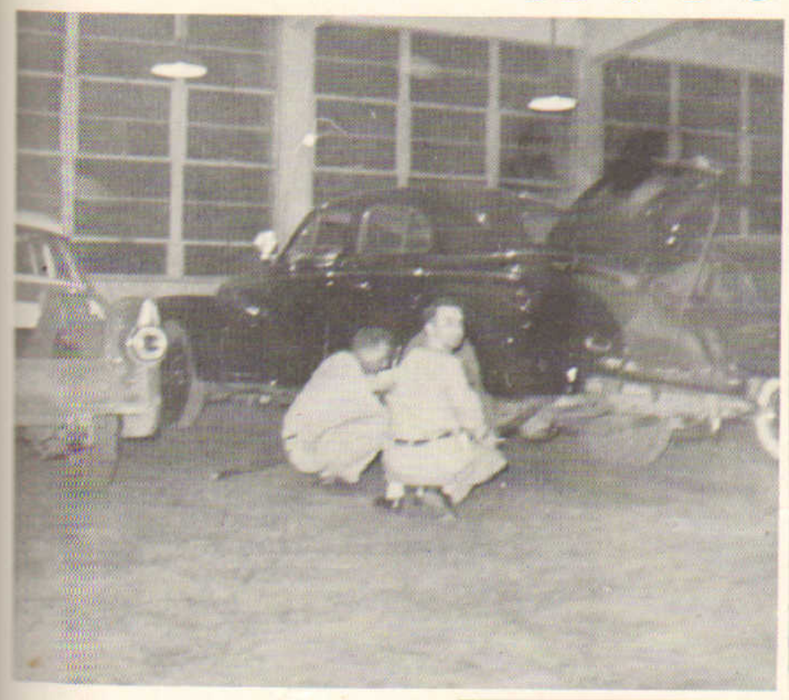

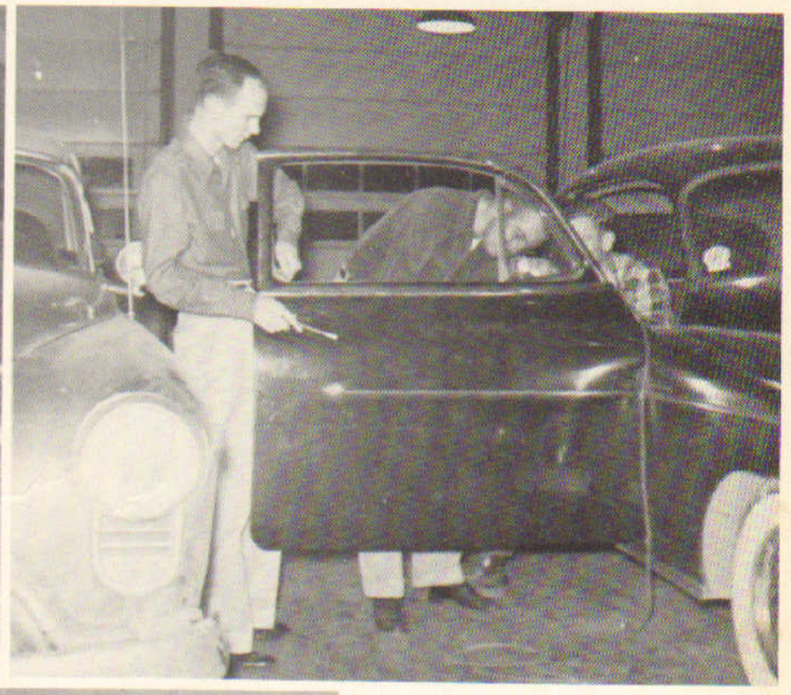

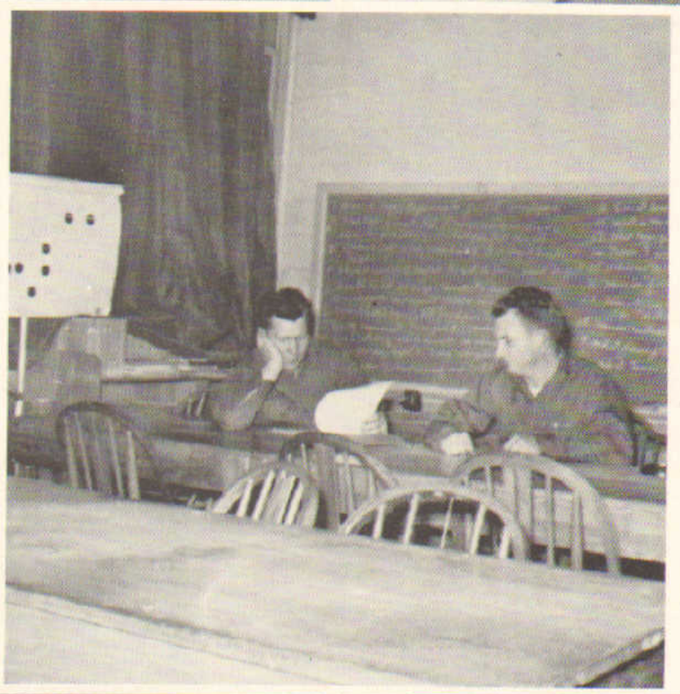

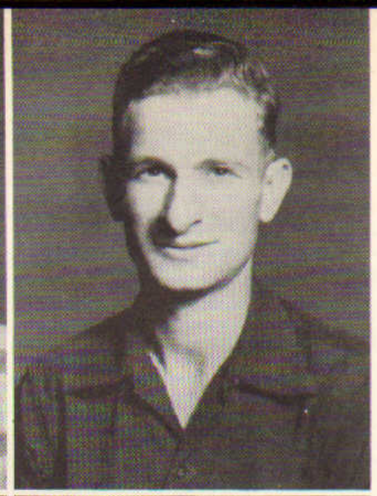

Lancaster, Joe

Morrison, James

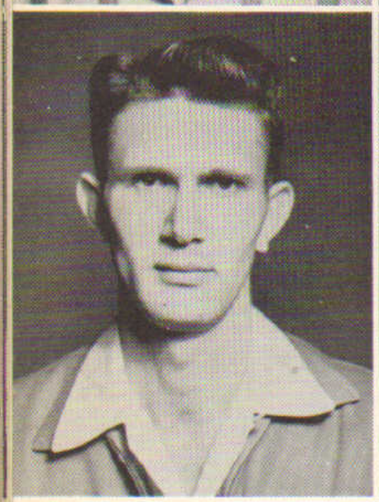
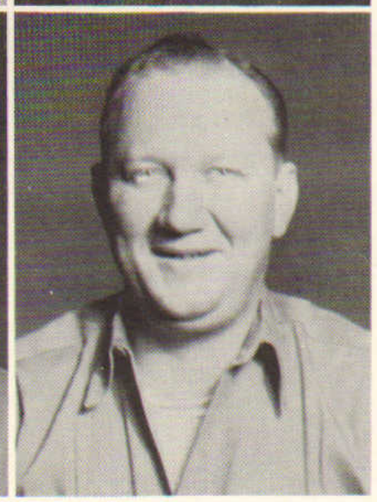

Bibby, Aubrey

Stripland, Floyd

Richardson, Willie

Burnette, Clarence

Canida, Clifford

Harrall, Robert

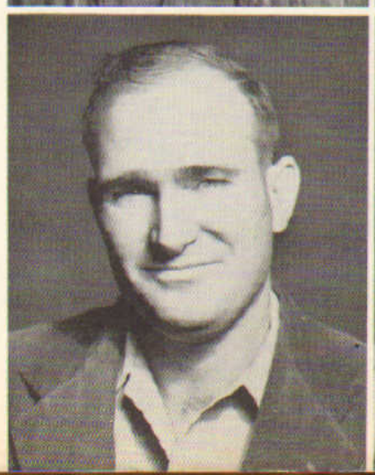

Allen, Leonard

Ballard, Luther

Delbridge, George

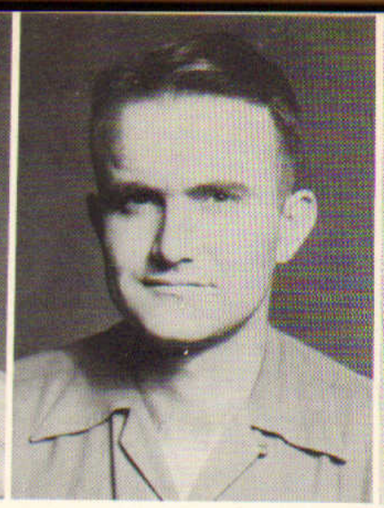

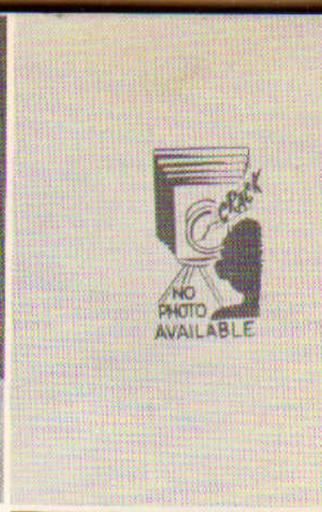

Sexton, Marvin

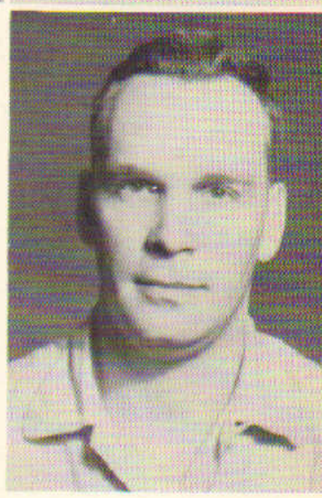

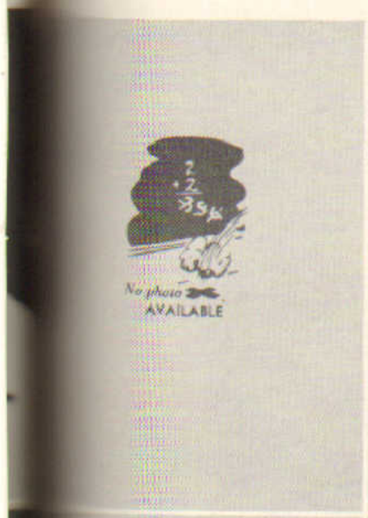

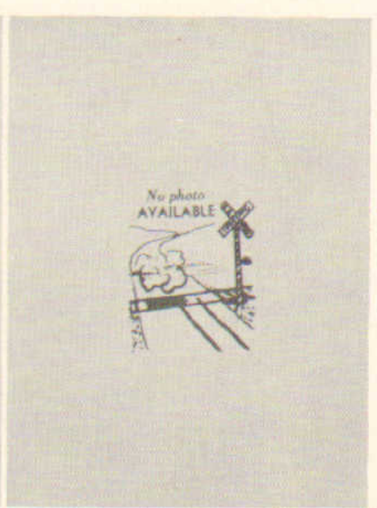

Cooper, James

Anderson, Robert

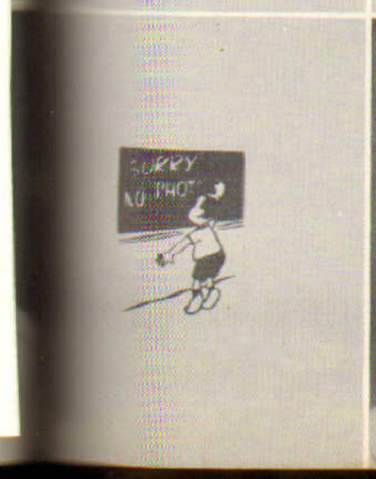

Goins, John

Westbrook, Hugh

Ledbetter, James

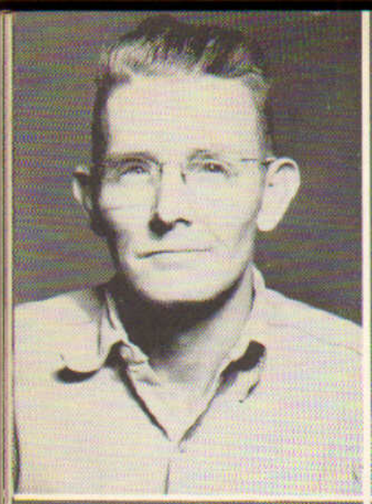

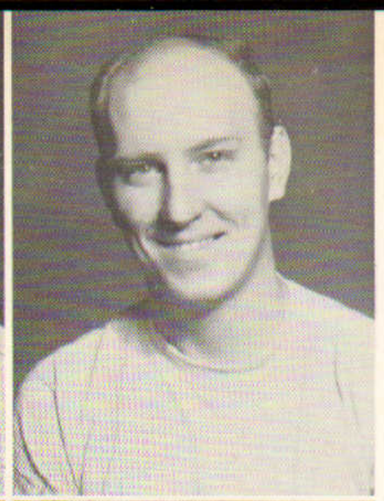

Davis, Eugene

Johnson, Robert

Foster, Erin

Smith, John

Terry, Henry

Junkin, James

Duncan, Glenn

Pate, Lanford

Duncan, Alton

Hartley, William

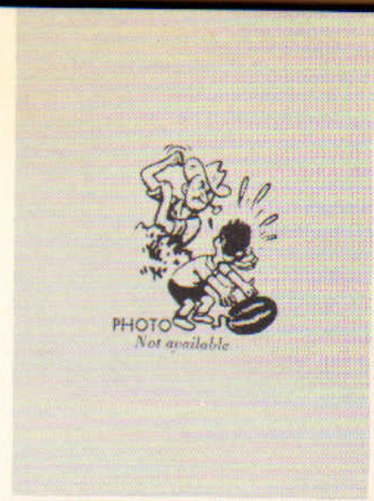

Johnson, Rayford

Bates, Carl

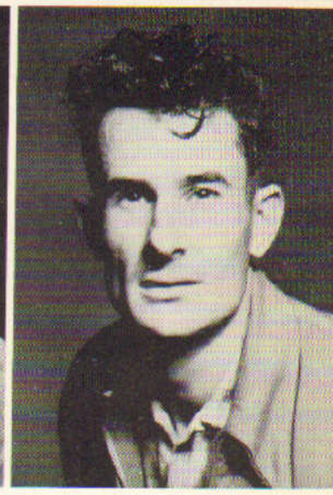

Glover, Albert

Montgomery, James

Morrison, Luther

Howard, Paul

CABINET

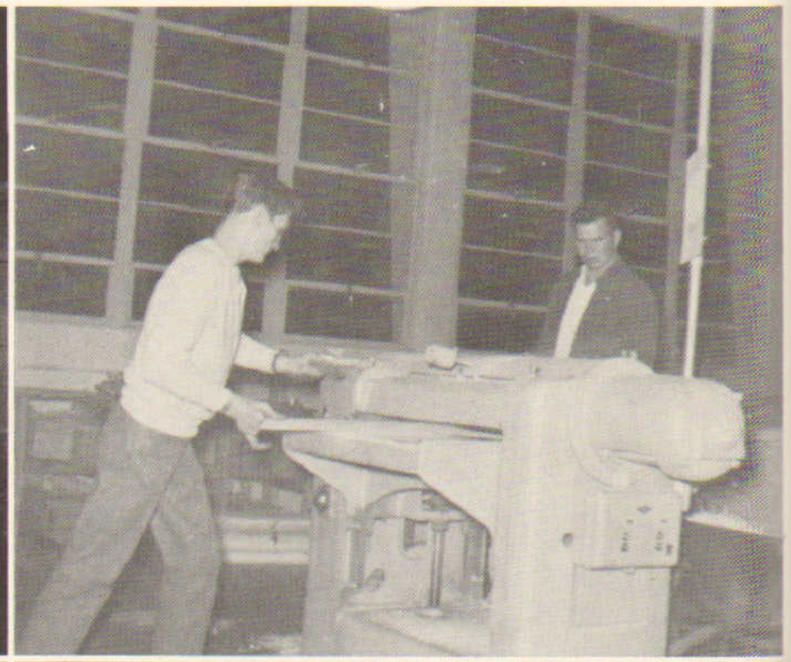

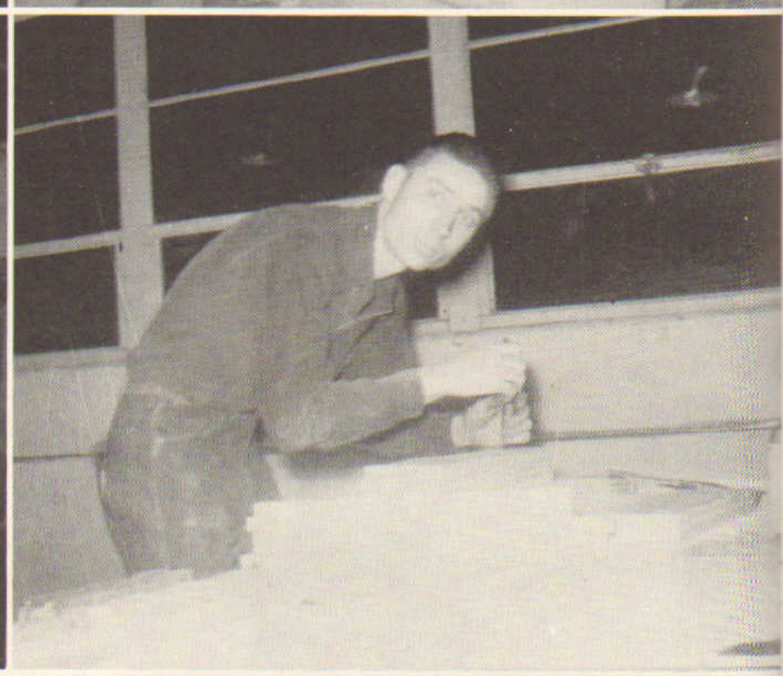

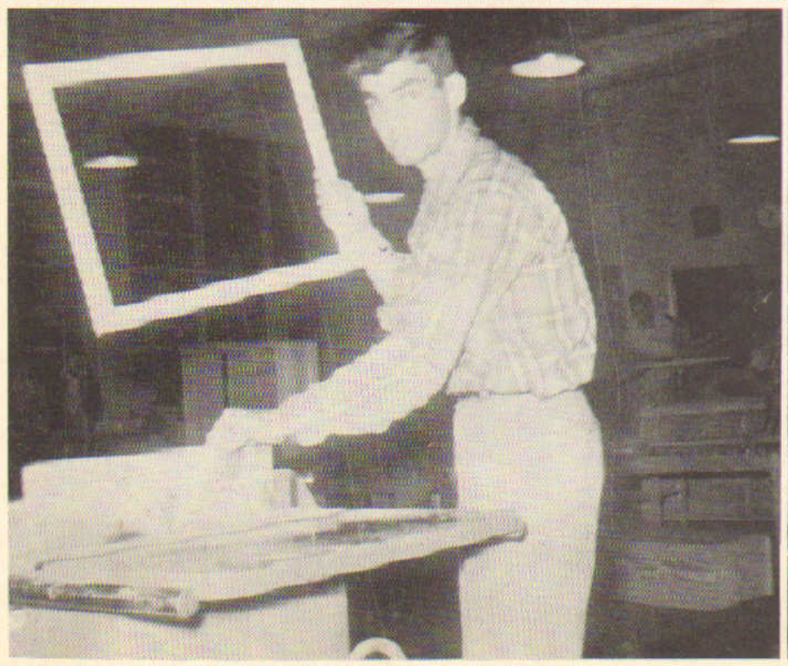

Cork, J. L.

Hodo, Lee

Taylor, W. D.

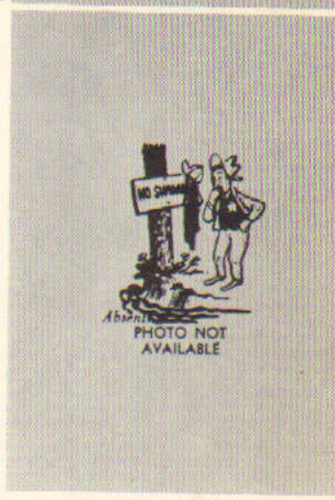

Christian, Fred

Dockery, L. D.

Dunkin, H. C.

Gooden, R. J.

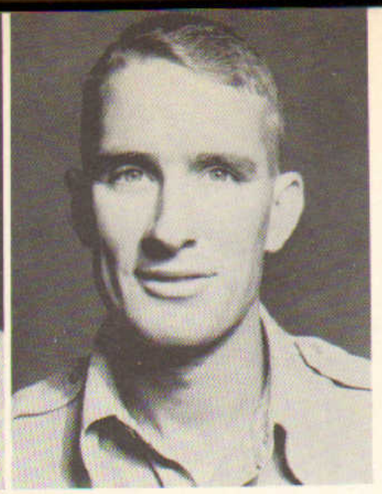

Long, Nathan

Lynn, S. W.

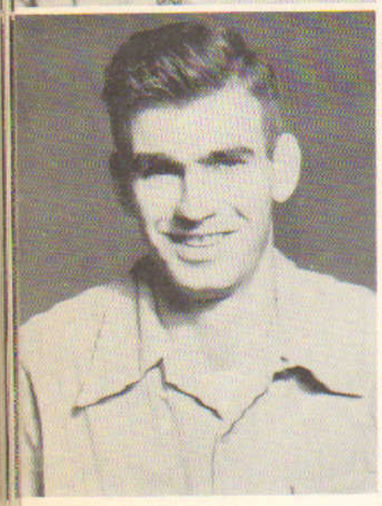

Mason, Jimmy

Price, T. E.

Ray, L.C.

Sexton, Claude
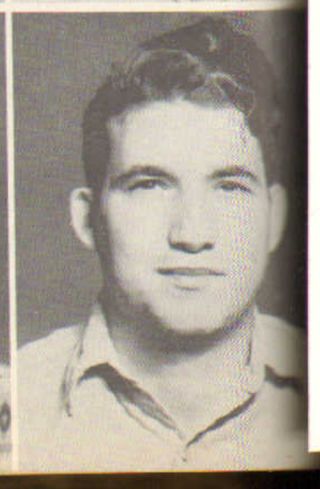
Shoford, J. T.